

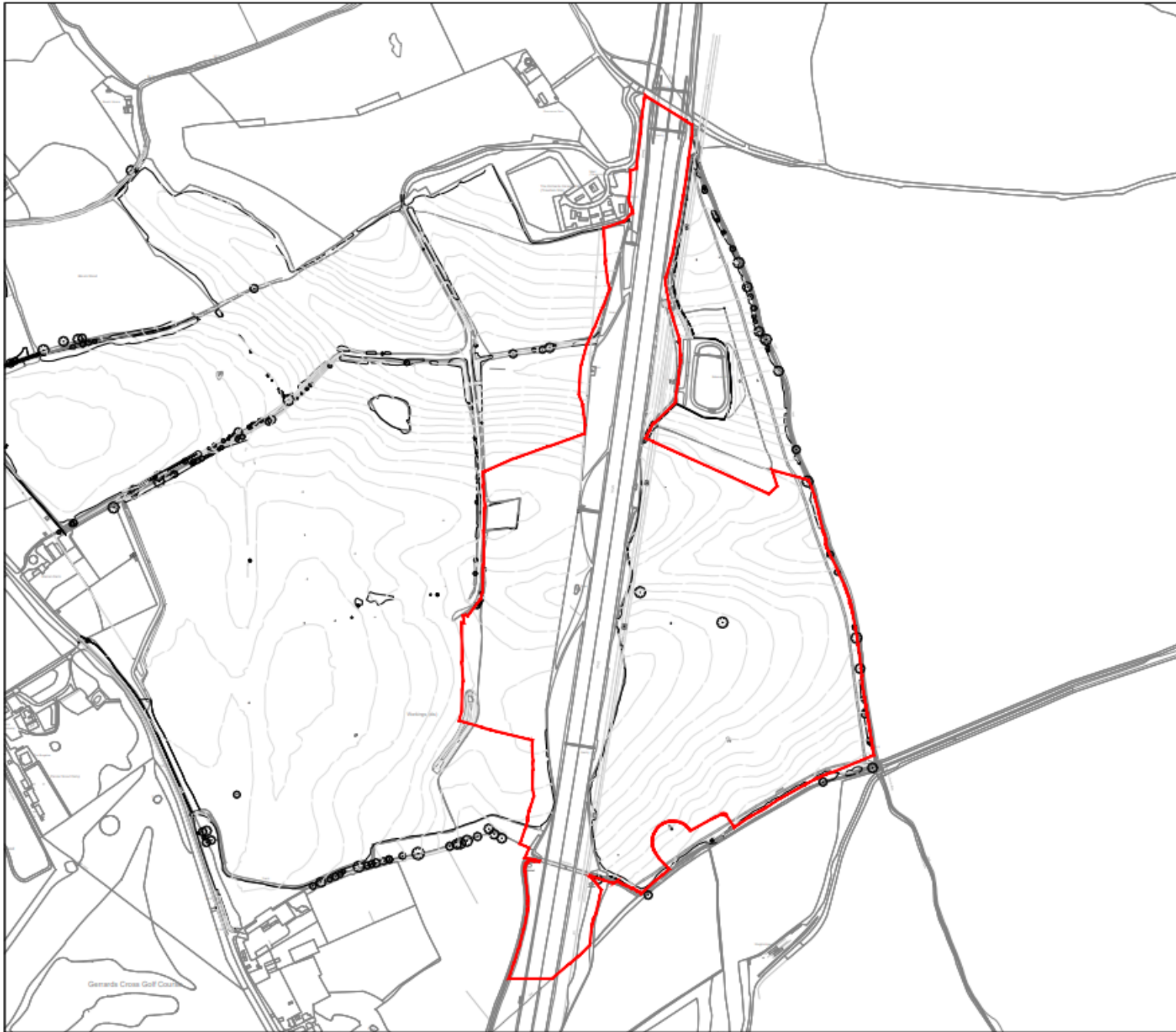

Appendix B- Site Location Plan



**Key
Boundaries**

 Planning application boundary - 35.866 hectares

FOR INFORMATION

F	13.04.22	Amended following comments	EC	MS
E	13.04.22	For issue	EC	MS
D	10.03.22	Amended boundary following comments	EC	MS
C	07.03.22	Amended boundary following comments	EC	MS
B	23.02.22	Amended boundary following comments	EC	MS
A	10.02.22	Area added to key	EC	MS
Rev.	Date	Comments	Drawn	Chkd

SMEEDEN FOREMAN
Landscape Architecture • Ecology • Arboriculture
Somerset House, Low Moor Lane, Scotton, Knaresborough, North Yorkshire, HG2 9BB
www.smeedenforeman.co.uk tel: 01423 861309

Project
Chiltern Chalfont Services

Title
Application boundary

Project No. SF 2986	Drawing No. EAB01	Rev. F
------------------------	----------------------	-----------

Scale 1:7500 @ A4	Date 09.02.22
----------------------	------------------

Drawn by EC	Checked by MS
----------------	------------------

The details shown on this drawing are confidential and the drawing is the exclusive property of Smeeden Foreman Limited. Copyright reserved. No sale, copy or disclosure of the drawing may be made without our permission and it is to be returned to Smeeden Foreman Limited when required. Smeeden Foreman Limited take no responsibility for the use of this drawing for any purpose other than for that which it was intended. All dimensions are in millimetres unless stated otherwise. All dimensions should be verified on site prior to commencement of works. Do not scale from this drawing. All works must be in accordance with British Standards, EC Standards, Health & Safety at work act & all other relevant regulations & bye laws. Any discrepancies should be brought to the attention of Smeeden Foreman Limited.